Horizon Analytical

Certificate of Analysis

Lot Number: DPS-6465415
Brand / Distributed by: 3PLSupport
Identity: https://3plsupport.co/

Analysis Date: 07/17/2026
Searchable via: horizonanalytical.com

Compound:	Ipamorelin	CAS:	170851-70-4
Report Number:	1018586	Formula:	$C_{38}H_{49}N_9O_5$
Appearance:	White Lyophilized Powder	Mol Weight:	~711.9 g/mol

Pubchem CID: 9831659

Qualitative and Quantitative chemical analysis by Ultra High Performance Liquid Chromatography with Mass Spectrometry

	Specification	Result	Scan to Validate:
Compound Test:	Ipamorelin	Ipamorelin	
Quantity:	5mg	4.9mg	
Purity:	>98%	99.21%	

UPLC

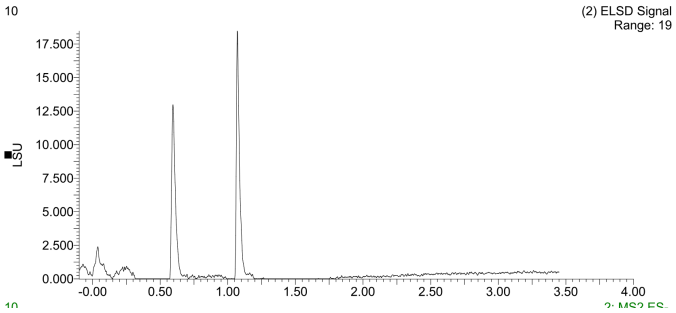

MS

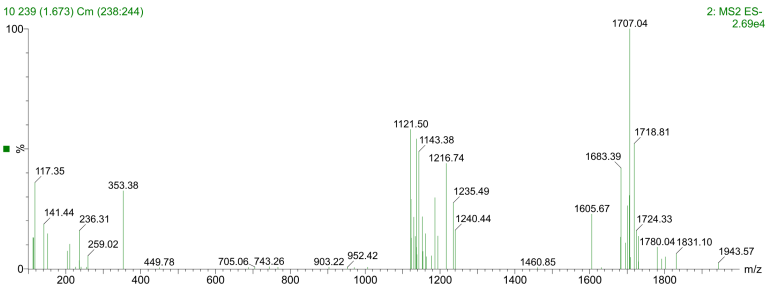

Aleksey Yevtodiyenko PhD
Research and Formulation Chemist

This purity analysis was conducted using UPLC/MS under standard laboratory conditions, following validated analytical protocols to ensure accurate and reliable results. This analysis is intended for informational and research applications.

Horizon Analytical

Certificate of Analysis

Lot Number: DPS-6465415
Brand / Distributed by: 3PLSupport
Identity: https://3plsupport.co/

Analysis Date: 07/17/2026
Searchable via: horizonanalytical.com

Ipamorelin (5mg) • Pubchem CID: 9831659
Ultra High Performance Liquid Chromatography (UPLC)

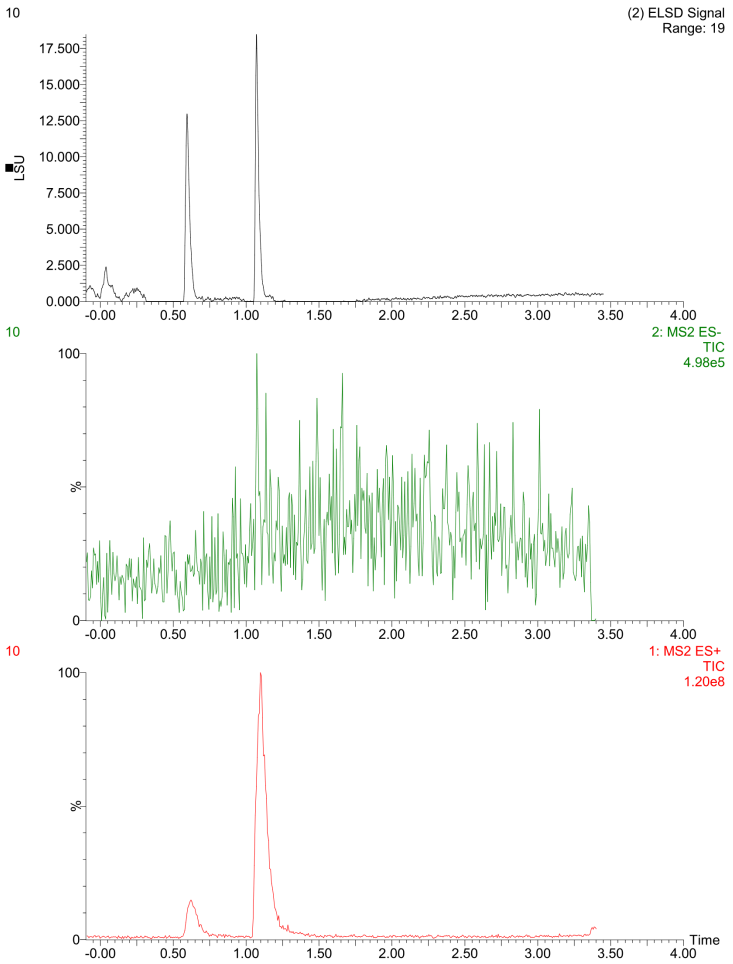

Mass Spectrometry (MS)

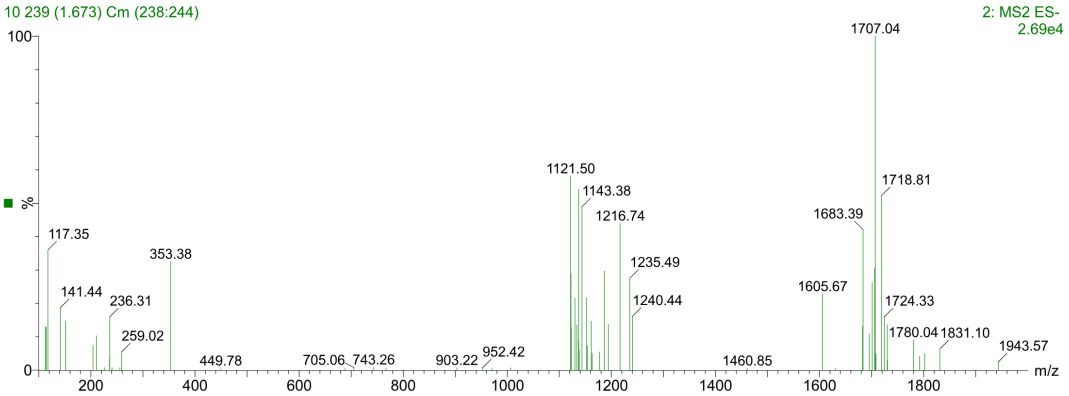

Horizon Analytical

Certificate of Analysis

Lot Number: DPS-6465415
Brand / Distributed by: 3PLSupport
Identity: https://3plsupport.co/

Analysis Date: 07/17/2026
Searchable via: horizonanalytical.com

Compound:	CJC-1295 no DAC	CAS:	446036-97-1
Report Number:	1018586	Formula:	$C_{152}H_{252}N_{44}O_{42}$
Appearance:	White Lyophilized Powder	Mol Weight:	~3367.9 g/mol

Pubchem CID: 91976840

Qualitative and Quantitative chemical analysis by Ultra High Performance Liquid Chromatography with Mass Spectrometry

	Specification	Result	Scan to Validate:
Compound Test:	CJC-1295 no DAC	CJC-1295 no DAC	
Quantity:	5mg	4.9mg	
Purity:	>98%	99.28%	

UPLC

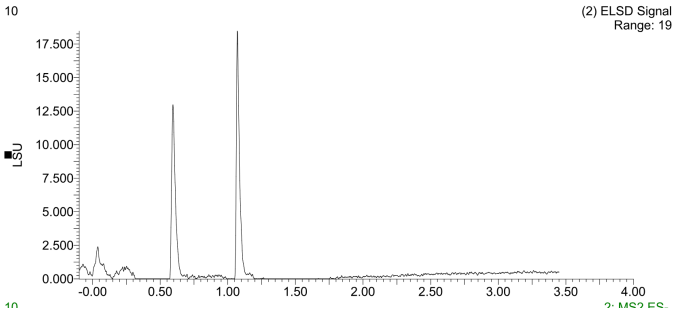

MS

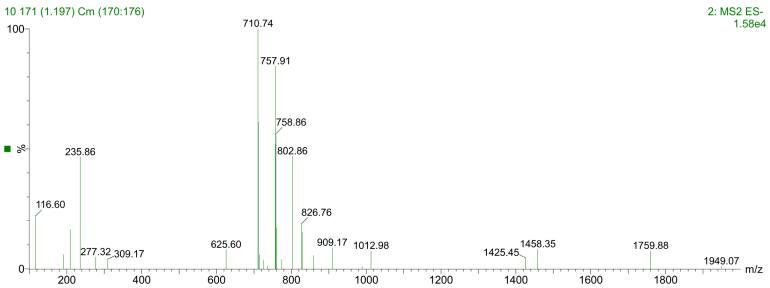

Aleksey Yevtodiyenko PhD
Research and Formulation Chemist

This purity analysis was conducted using UPLC/MS under standard laboratory conditions, following validated analytical protocols to ensure accurate and reliable results. This analysis is intended for informational and research applications.

Horizon Analytical

Certificate of Analysis

Lot Number: DPS-6465415
Brand / Distributed by: 3PLSupport
Identity: https://3plsupport.co/

Analysis Date: 07/17/2026
Searchable via: horizonanalytical.com

CJC-1295 no DAC (5mg) • Pubchem CID: 91976840
Ultra High Performance Liquid Chromatography (UPLC)

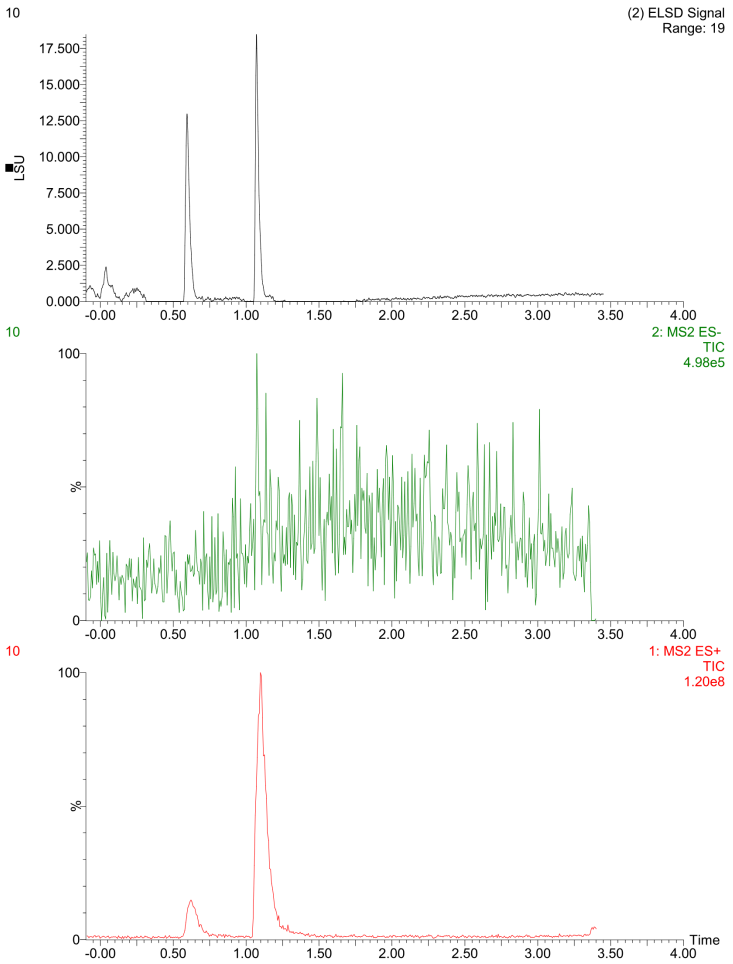

Mass Spectrometry (MS)

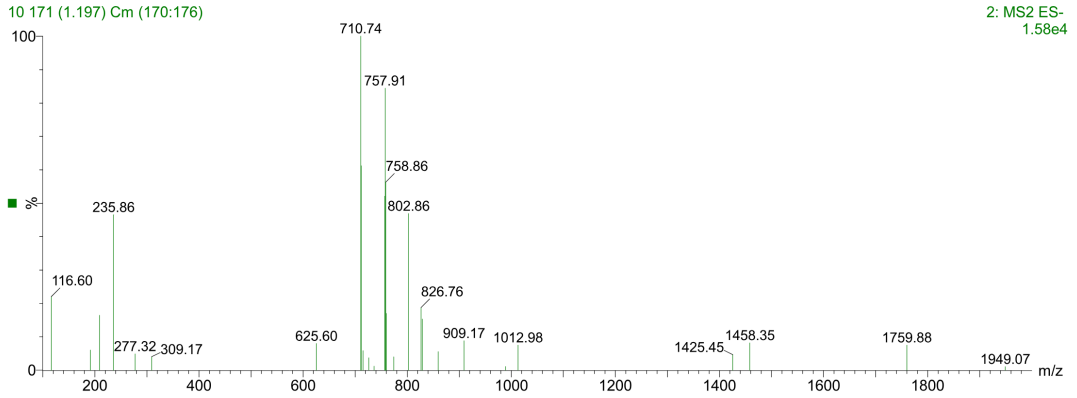

Horizon Analytical

Certificate of Analysis

Lot Number: DPS-6465415
Brand / Distributed by: 3PLSupport
Identity: https://3plsupport.co/

Analysis Date: 07/17/2026
Searchable via: horizonanalytical.com

Compound:	CJC-1295 + Ipamorelin
Report Number:	1018585
Appearance:	-

CAS:	Ipamorelin, CJC-1295 no DAC
Formula:	N/A
Mol Weight:	N/A

Pubchem CID: N/A

Endotoxin Test

	Specification	Result	Scan to Validate:
Compound Test:	CJC-1295 + Ipamorelin	Pass	
Endotoxin:	-	<0.05 EU/mL	

Aleksey Yevtodiyenko PhD
Research and Formulation Chemist

This endotoxin analysis was performed under standard laboratory conditions using validated testing methodologies to ensure accurate and reliable results. The analysis is intended for informational and research purposes only.

Contact at: contact@horizonanalytical.com

Proudly Owned and Operated in the USA